

ELEVATION (EASTERN SIDE)

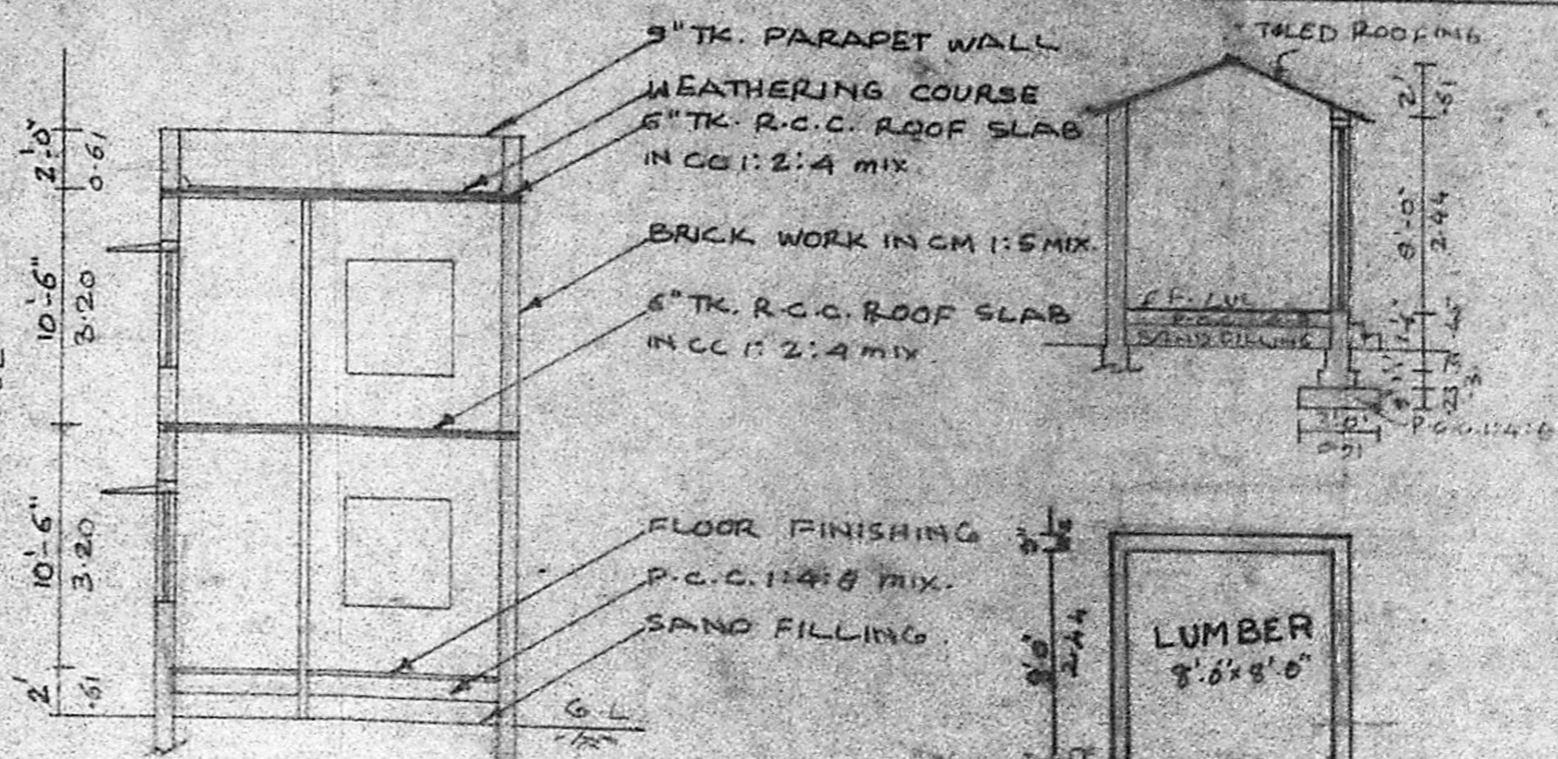

SECTION ON SS

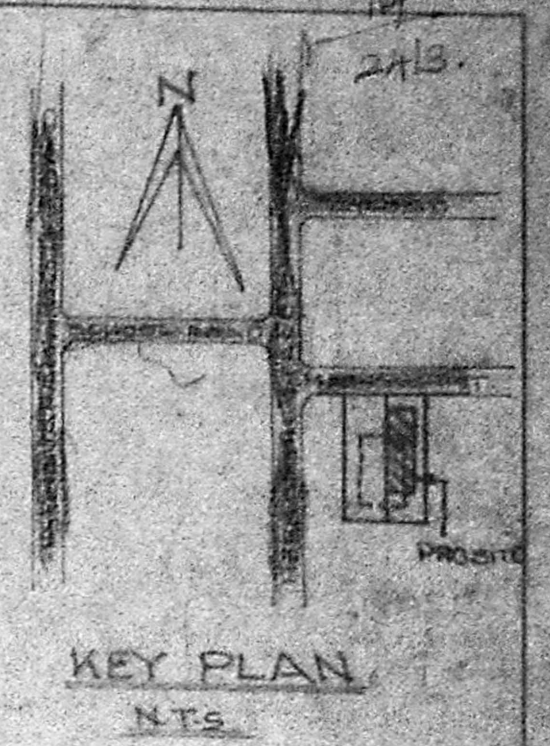

KEY PLAN
N.T.S.

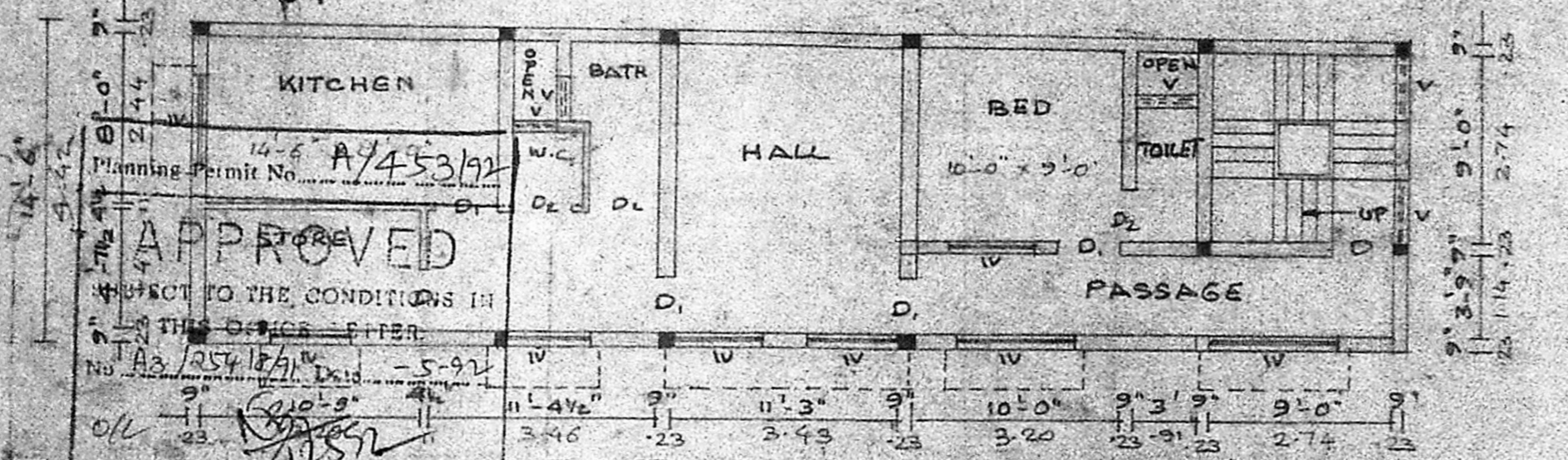

FIRST FLOOR PLAN

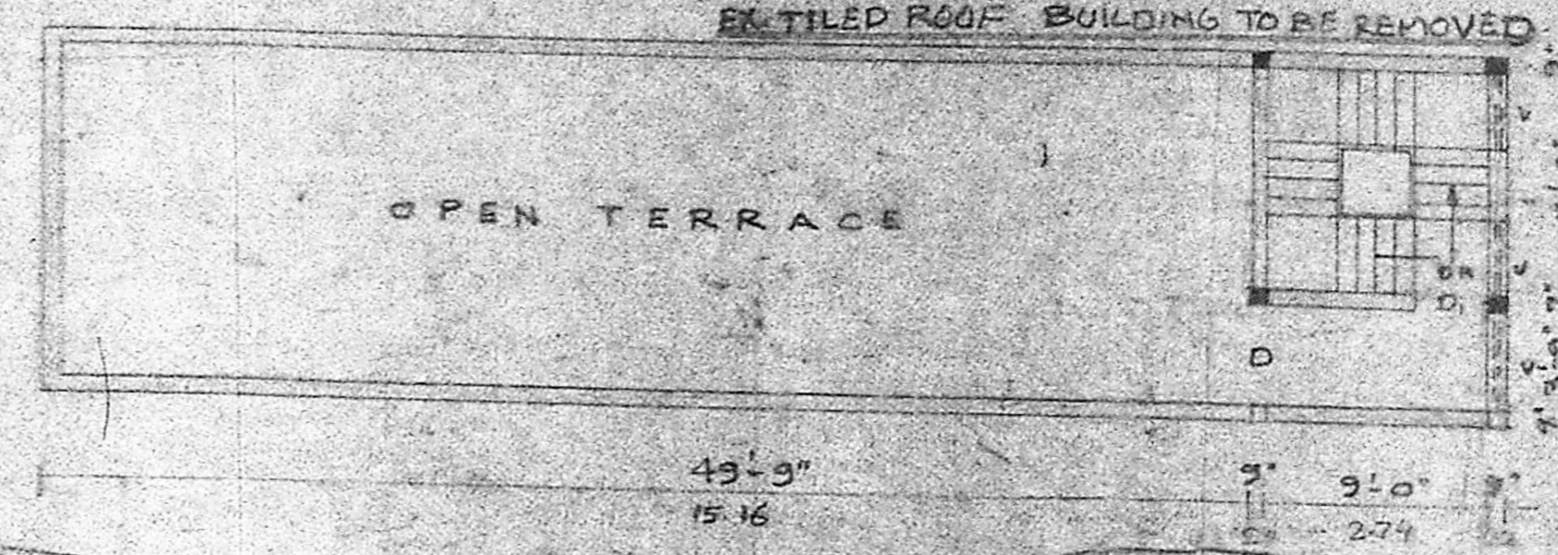

OPEN TERRACE PLAN

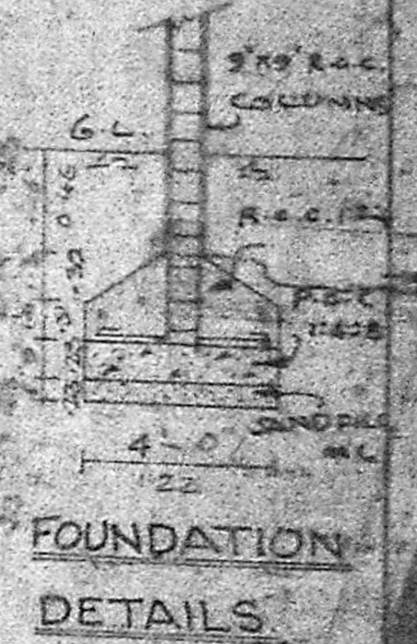

FOUNDATION
DETAILS

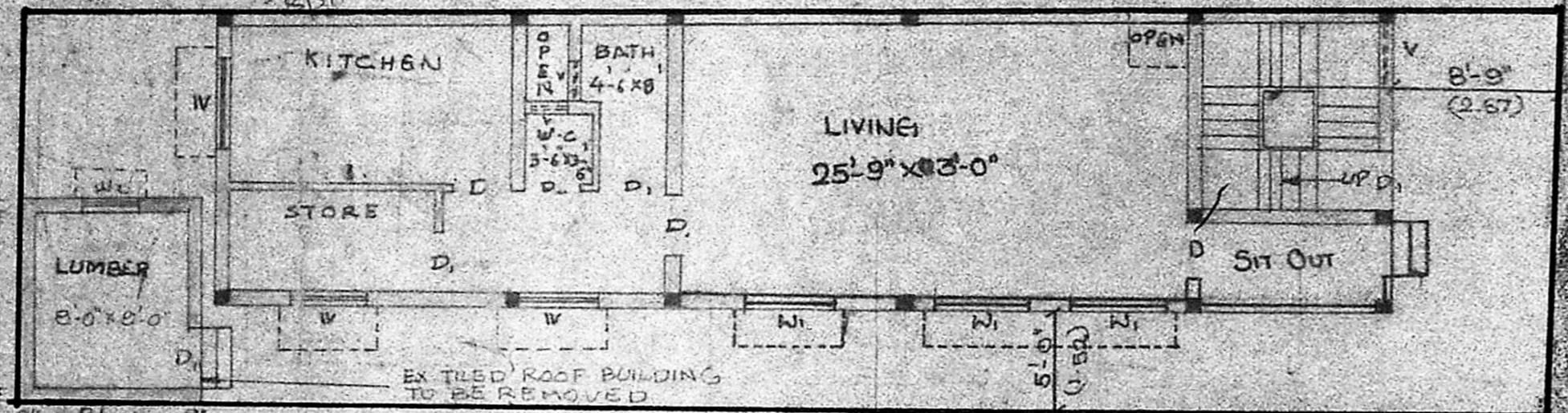

SITE & GROUND FLOOR PLAN

PLAN SHOWING THE PROPOSED CONSTRUCTION OF BUILDING AT DOOR NO. 8/1 R.S. NO. 395/24, O.S. NO. 115, PLOT NO. 23 OF MEENAKSHI STREET, PERAMBUR, MADRAS-600011. SCALE = 1" = 10'-0"

JOINERY DETAILS
 D. DOOR 3'-6" x 7'-0" 1057 x 213
 D. I. 3'-0" x 7'-0" 891 x 213
 D. II 3'-0" x 7'-0" 891 x 213
 W. WINDOW 4'-6" x 4'-5" 137 x 137
 W. WINDOW 3'-0" x 4'-6" 91 x 137
 W. WINDOW 3'-0" x 4'-6" 91 x 137
 W. WINDOW 3'-0" x 4'-6" 91 x 137

AREA DETAILS

SITE AREA	1550 SQ. FT.
G.F. AREA	889 SQ. FT.
F.F. AREA	889 SQ. FT.

REFERENCE
 PROPOSED
 SITE BOUNDARY
 ROAD

SIGNATURE OF ENGINEER
 M. RAJAGOPALAN, D.C.E.
 Licensed Surveyor No. 394 Class II
 CORPORATION OF MADRAS
 Vyasar Road Colony II Street
 MADRAS-600 030